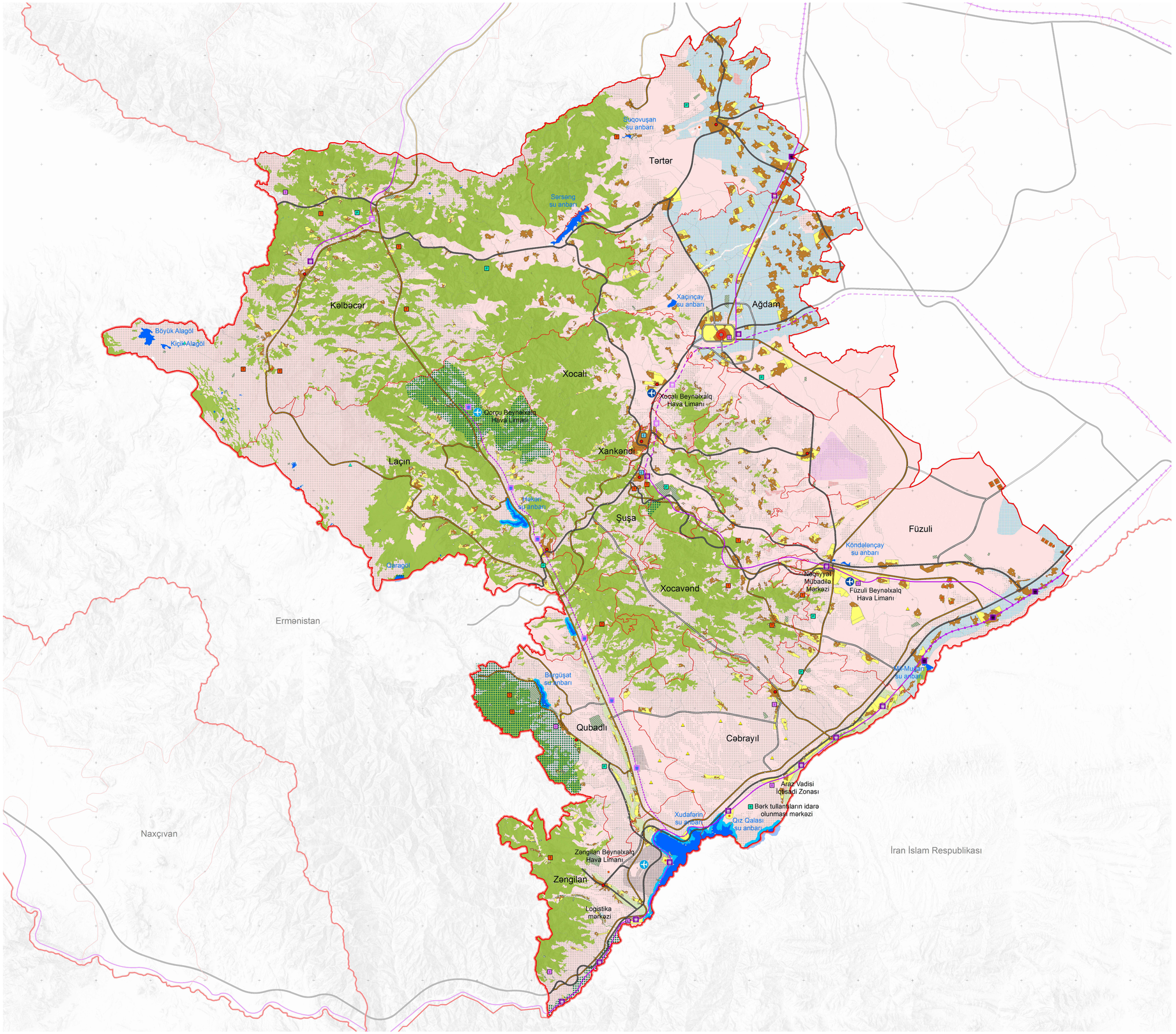

GENERAL PLAN FOR LIBERATED TERRITORIES OF AZERBAIJAN
GENERAL PLAN LAYOUT

- State border
- Project area border
- District borders
- Regional center
- City
- Settlement
- Village
- Existing state roads
- Planned state roads
- Proposed roads
- Other roads
- Existing railway stations
- Planned railway stations
- Proposed railway stations
- Railway stations planned after 2040
- Existing railways
- Planned railways
- Proposed railways
- Railways planned after 2040
- Existing airports
- Airports under construction
- Existing settlement areas
- Development areas
- Military and other restricted zones
- Solar energy farms
- Wind energy farms
- Tourism and recreation zones
- Logistics center
- Industrial areas
- Specialized educational institution
- Solid waste management center
- Waste landfill / disposal site
- Natural areas under special protection
- Agricultural areas
  - Breeding livestock farms
  - Horticultural farms
  - Greenhouses
  - Irrigated farming
  - Organic farming
  - Meadows
- Forests
- Water reservoirs
- Water protection areas

N W E S

0 5 10 20 km

State Committee on Urban Planning and Architecture
Baku State Design Institute

Director	BAGHIROV HEYDAR ISGANDAR	Planning Department	
Chf. Architect	MAMMADRZAYEV CAHANGIR CAVANSHIR	Liberated territories from occupation	Order
HoD	ABDULLAYEVA AYTAN ILHAM	General Plan	inv №
LBM	ADAM TUNCA	General plan layout	496081
Executor	ISGANDAROVA CAMILA ILHAM		
Executor	CAVADLI MALIK MUSHFIG		
Executor	MUSTAFAZADA ULVI KHAGANI	Date / Sheet / Lines / Area / Scale	
Executor	GARAYEV ANAR ISA	3 / 8	BAKU 2022